

LOCATION MAP
NOT TO SCALE

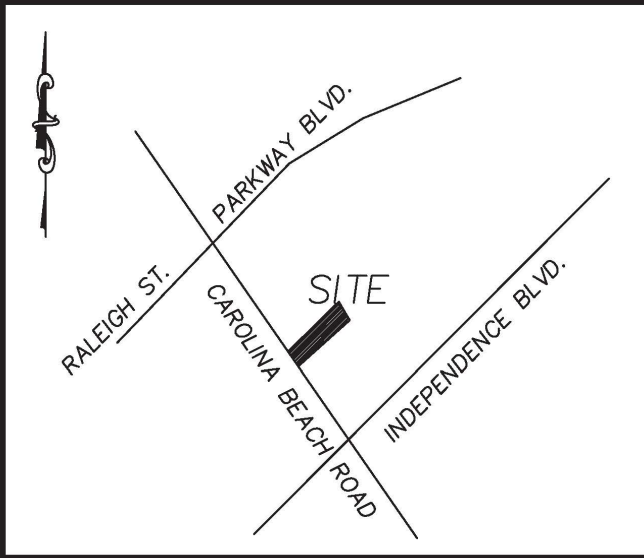

CITY OF WILMINGTON
NORTH CAROLINA
Public Services Engineering Division
APPROVED PLAN - NO PERMIT REQUIRED
Signed: _____

For each open utility cut of City streets, a \$325 permit shall be required from the City prior to occupancy and/or project acceptance.

Approved Construction Plan
Date: 6/26/20
2019101
PO, TB, BM, MB, CW

SITE IS CURRENTLY DEVELOPED.
PROPOSED IMPROVEMENT IS TO ADD A 60' X 41.5' ADDITION TO EXISTING BUILDING FOR MORE VEHICLE REPAIR BAYS

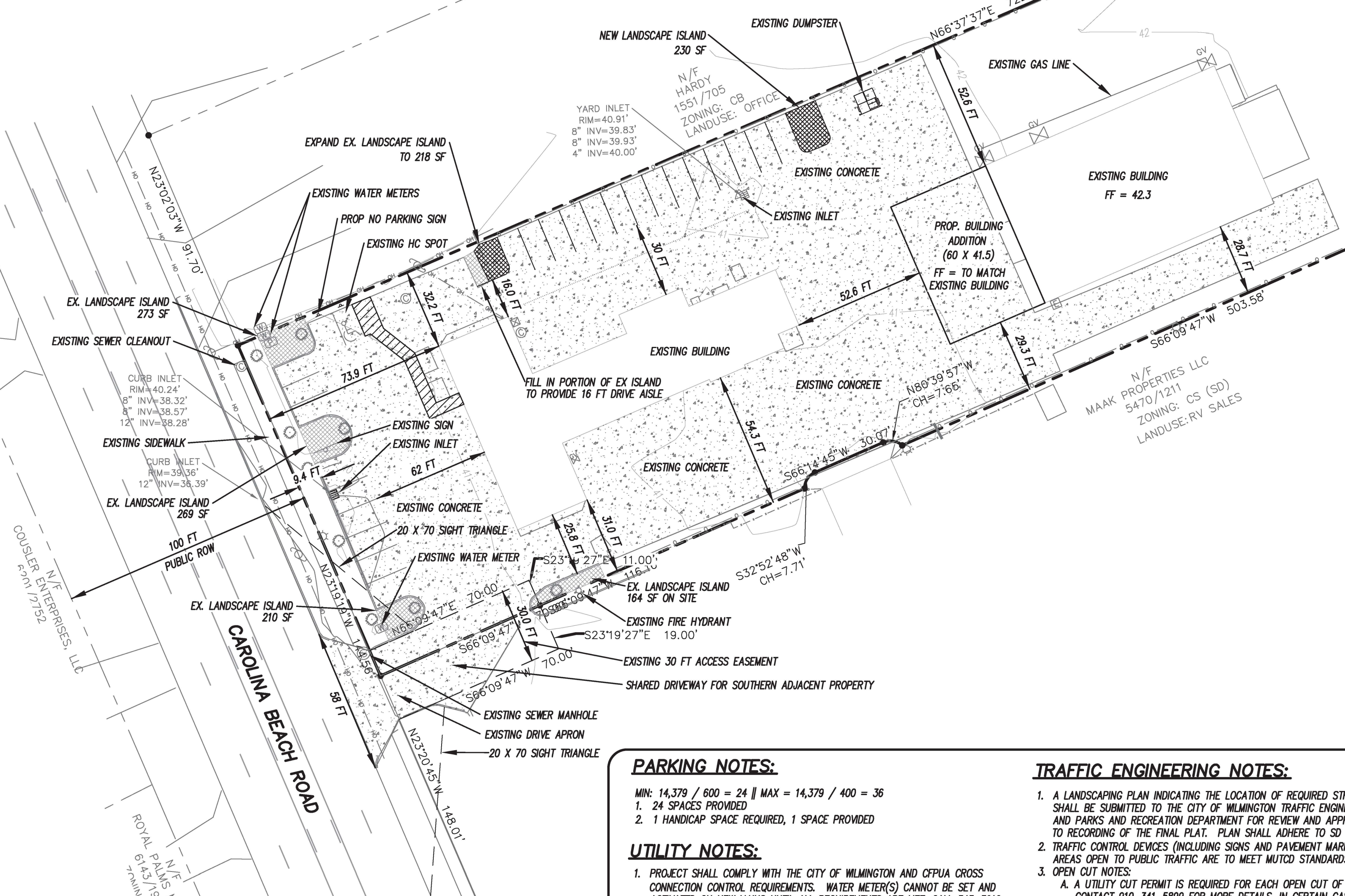

- CONDITIONS FROM CD-10-220**
1. THE USE AND DEVELOPMENT OF THE SUBJECT PROPERTY SHALL COMPLY WITH ALL REGULATIONS AND REQUIREMENTS IMPOSED BY THE LAND DEVELOPMENT CODE, THE CITY OF WILMINGTON TECHNICAL STANDARDS AND SPECIFICATIONS MANUAL AND ANY OTHER APPLICABLE FEDERAL, STATE OR LOCAL LAW, ORDINANCE OR REGULATION, AS WELL AS ANY CONDITION STATED BELOW. IN THE EVENT OF A CONFLICT, THE MORE STRINGENT REQUIREMENT OR HIGHER STANDARD SHALL APPLY.
 2. APPROVAL OF THIS CONDITIONAL DISTRICT REZONING DOES NOT CONSTITUTE TECHNICAL APPROVAL OF THE SITE PLAN. FINAL APPROVAL BY THE TECHNICAL REVIEW COMMITTEE AND THE ISSUANCE OF ALL REQUIRED PERMITS MUST OCCUR PRIOR TO RELEASE OF THE PROJECT FOR CONSTRUCTION.
 3. IF, FOR ANY REASON, ANY CONDITION FOR APPROVAL IS FOUND TO BE ILLEGAL OR INVALID OR IF THE APPLICANT SHOULD FAIL TO ACCEPT ANY CONDITION FOLLOWING APPROVAL, THE APPROVAL OF THE SITE PLAN FOR THE DISTRICT SHALL BE NULL AND VOID AND OF NO EFFECT AND PROCEEDINGS SHALL BE INSTITUTED TO REZONE THE PROPERTY TO ITS PREVIOUS ZONING CLASSIFICATION.
 4. THE USE AND DEVELOPMENT OF THE PROPERTY SHALL BE IN ACCORDANCE WITH THE PLAN AND ELEVATIONS APPROVED BY THE CITY COUNCIL.
 5. THE PROPOSED ADDITION SHALL INCLUDE THE EXPANSION OF AN EXISTING AUTO REPAIR SHOP BY 2,490 GROSS SQUARE FEET FOR A TOTAL OF 14,349 GROSS SQUARE FEET.
 6. ALL EXISTING PROTECTED TREES NOT LOCATED WITHIN THE BUILDING FOOTPRINT OR IMPACTED BY ESSENTIAL SITE IMPROVEMENTS SHALL BE PRESERVED.
 7. ALL CITY, STATE AND FEDERAL REGULATIONS SHALL BE FOLLOWED.

- GENERAL NOTES:**
1. NEW HANOVER COUNTY PARCEL NUMBER(S): PID = R06515-002-004-000
 2. TOTAL PROJECT AREA: 102,851 SF (2.36 AC)
 3. EXISTING ZONING DISTRICT: CS (CD)
 4. CAMA LAND CLASSIFICATION: URBAN
 5. THIS SITE IS LOCATED WITHIN ZONE "X" ACCORDING TO FEMA FIRM COMMUNITY PANEL NUMBER 3720311700L, EFFECTIVE DATE 8/28/18
 6. SITE ADDRESS: 3705 CAROLINA BEACH ROAD
 7. BOUNDARY AND TOPOGRAPHIC SURVEY PERFORMED AND PROVIDED TO CSD ENGINEERING BY PORT CITY GEOMATICS; VERTICAL DATUM = 88
 8. STORMWATER DRAINS TO CAPE FEAR RIVER, SC 18-(71)
 9. LAND OWNER - ACQUISITION HOLDINGS, LLC
PO BOX 749
WRIGHTSVILLE BEACH, NC 28480

- DEVELOPMENT NOTES:**
1. ALL SIGNS AND PAVEMENT MARKINGS IN AREAS OPEN TO PUBLIC TRAFFIC ARE TO MEET MUTCD STANDARDS.
 2. THE CONTRACTOR IS RESPONSIBLE FOR THE LOCATION AND PROTECTION OF EXISTING UTILITIES DURING CONSTRUCTION. CALL U-LOCO AT 1-800-632-4949. CONTRACTOR IS RESPONSIBLE FOR THE REPAIR AND REPLACEMENT OF ANY UTILITIES, CURB AND GUTTER, SIDEWALK PANELS, PAVEMENT, ETC. THAT MAY BE DAMAGED DURING CONSTRUCTION. DAMAGED ITEMS SHALL BE REPAIRED TO AT LEAST THE QUALITY OR WORKMANSHIP FOUND IN THE ORIGINAL ITEM.
 3. SOLID WASTE DISPOSAL WILL UTILIZE EXISTING DUMPSTER SERVICE.
 4. ALL DEVELOPMENT SHALL BE IN ACCORDANCE WITH THE CITY OF WILMINGTON ZONING ORDINANCE & SUBDIVISION REGULATIONS.
 5. APPROVAL OF SITE PLAN DOES NOT CONSTITUTE APPROVAL OF PROPOSED SIGNAGE FOR THIS SITE. A SEPARATE SIGN PERMIT MUST BE OBTAINED.
 6. APPLICABLE STREET FRONTAGES SHALL HAVE NATURAL VEGETATIVE SCREENING MEETING CITY REQUIREMENTS.
 7. THE DEVELOPMENT SHALL COMPLY WITH ALL CITY TECHNICAL STANDARDS AND DEVELOPMENT REGULATIONS.

- ENVIRONMENTAL NOTES:**
1. NO LAND DISTURBANCE IS PERMITTED OUTSIDE THE DESIGNATED LIMITS OF DISTURBANCE FOR SITE IMPROVEMENTS OTHER THAN WHAT IS NECESSARY TO TIE INTO EXISTING CONTOURS OR MEET LANDSCAPING REQUIREMENTS.

- FIRE & LIFE SAFETY NOTES:**
1. LANDSCAPING OR PARKING CANNOT BLOCK OR IMPEDE FIRE HYDRANTS OR FDC'S. A 3 FT CLEAR SPACE SHALL BE MAINTAINED AROUND THE CIRCUMFERENCE OF THE HYDRANT.
 2. CONTRACTOR SHALL MAINTAIN AN ALL WEATHER ACCESS FOR EMERGENCY VEHICLES AT ALL TIMES DURING CONSTRUCTION.
 3. PRIVATE UNDERGROUND FIRE LINES REQUIRE A SEPARATE FIRE LINE PERMIT FROM COW FIRE AND LIFE SAFETY DIVISION, 910-343-0696.
 4. ALL FDC LOCATIONS TO BE SHOWN ON FINAL PLAN.
 5. FDC MUST BE ON THE FRONT OF THE BUILDING(S) UNLESS OTHERWISE APPROVED.
 6. FIRE HYDRANTS TO BE INSTALLED PER CITY OF WILMINGTON ORDINANCE AND CPWA STANDARDS.
 7. WATER FLOW ANALYSIS WILL BE REQUIRED TO DETERMINE THE CORRECT MAIN SIZE TO MEET FIRE FLOW DEMAND.
 8. NEW HYDRANTS TO BE BROUGHT INTO SERVICE PRIOR TO COMBUSTIBLE MATERIALS DELIVERED TO THE JOB SITE.
 9. HYDRANT MUST BE WITHIN 150 FT OF THE FDC (MEASURED AS THE TRUCK DRIVES).
 10. FDC MUST BE WITHIN 40 FT OF FIRE APPARATUS PLACEMENT.
 11. IN ADDITION TO THE STANDARD COMMENTS, ADDITIONAL FIRE PROTECTION AND ACCESSIBILITY REQUIREMENTS MAY BE REQUIRED DUE TO ANY SPECIAL CIRCUMSTANCES CONCERNING THE PROJECT.
 12. CONTRACTOR SHALL SUBMIT A RADIO STRENGTH STUDY THAT DEMONSTRATES THAT EXISTING EMERGENCY RESPONDER RADIO SIGNAL LEVELS MEET THE REQUIREMENTS OF SECTION 510 OF THE 2018 NC FIRE CODE.

- PARKING NOTES:**
- MIN: 14,379 / 600 = 24 || MAX = 14,379 / 400 = 36
1. 24 SPACES PROVIDED
 2. 1 HANDICAP SPACE REQUIRED, 1 SPACE PROVIDED

- UTILITY NOTES:**
1. PROJECT SHALL COMPLY WITH THE CITY OF WILMINGTON AND CPWA CROSS CONNECTION CONTROL REQUIREMENTS. WATER METER(S) CANNOT BE SET AND ACTIVATED ON NEW MAINS UNTIL ALL REQUIREMENTS ARE MET. CALL 343-3910 FOR INFORMATION.
 2. IF THE CONTRACTOR DESIRES WATER FOR CONSTRUCTION HE/SHE SHALL APPLY IN ADVANCE FOR THIS SERVICE AND MUST PROVIDE A REDUCED PRESSURE ZONE (RPZ) BACKFLOW PREVENTION DEVICE ON THE DEVELOPER'S SIDE OF THE WATER METER BOX.
 3. ALL COMMERCIAL WATER SERVICES AND ANY IRRIGATION SYSTEMS SUPPLIED BY CPWA WATER SHALL HAVE A BACKFLOW PREVENTION DEVICE ACCEPTABLE TO THE CPWA AND APPROVED BY USCCOCHR OR ASSE. CALL 799-6064 FOR INFORMATION.
 4. WHEN PVC WATER MAINS AND/OR POLYETHYLENE SERVICES ARE PROPOSED, THE PIPES ARE TO BE MARKED WITH NO. 10 INSULATED COPPER WIRE INSTALLED THE ENTIRE LENGTH AND STRAPPED TO THE PIPES WITH DUCT TAPE. THE INSULATED WIRE IS TO BE STRIPPED TO BARE WIRE AND SECURED TO ALL VALVES AND FITTINGS. THE WIRE IS TO BE ACCESSIBLE AT ALL FIRE HYDRANTS AND WATER METER BOXES TO AID IN FUTURE LOCATION OF FACILITIES.
 5. 36" MINIMUM COVER OVER ALL WATER MAINS.
 6. ANY SEPARATE CONNECTION FOR IRRIGATION SHALL COMPLY WITH CITY AND CPWA CROSS-CONNECTION REQUIREMENTS WITH APPROVED BACKFLOW PREVENTION DEVICES.
 7. AT LOCATIONS WHERE WATER MAIN CROSSES UNDER SANITARY SEWER, DUCTILE IRON PIPE SHALL BE USED ALONG WITH PROVIDING 24" MINIMUM OF VERTICAL SEPARATION.
 8. WATER SERVICES CAN NOT BE ACTIVATED ON NEW WATER MAINS UNTIL ENGINEER'S CERTIFICATION AND APPLICANT'S CERTIFICATION HAVE BEEN PROVIDED TO NCDENR AND "FINAL APPROVAL" ISSUED.
 9. UNDERGROUND UTILITIES- ALL NEW UTILITIES SHALL BE INSTALLED UNDERGROUND, EXCEPT WHERE SUCH PLACEMENT IS PROHIBITED OR DEEMED IMPRACTICAL BY THE UTILITY PROVIDER. UNDERGROUND FACILITIES FOR STREET LIGHTING ALONG ALL PUBLIC STREETS ABUTTING THE SUBJECT SITE SHALL BE INSTALLED BY THE DEVELOPER.

- TRAFFIC ENGINEERING NOTES:**
1. A LANDSCAPING PLAN INDICATING THE LOCATION OF REQUIRED STREET TREES SHALL BE SUBMITTED TO THE CITY OF WILMINGTON TRAFFIC ENGINEERING DIVISION AND PARKS AND RECREATION DEPARTMENT FOR REVIEW AND APPROVAL PRIOR TO RECORDING OF THE FINAL PLAT. PLAN SHALL ADHERE TO SD 15-14.
 2. TRAFFIC CONTROL DEVICES (INCLUDING SIGNS AND PAVEMENT MARKINGS) IN AREAS OPEN TO PUBLIC TRAFFIC ARE TO MEET MUTCD STANDARDS.
 3. OPEN CUT NOTES:
 - A. A UTILITY CUT PERMIT IS REQUIRED FOR EACH OPEN CUT OF A CITY STREET. CONTACT 910-341-5899 FOR MORE DETAILS. IN CERTAIN CASES AN ENTIRE RESURFACING OF THE AREA BEING OPEN CUT MAY BE REQUIRED.
 - B. CONTRACTOR TO COORDINATE WITH CITY OF WILMINGTON FOR ACCEPTABLE HOURS OF CONSTRUCTION AND TRAFFIC CONTROL DURING INSTALLATION OF UTILITIES IN CITY ROADS.
 - C. SUITABLE COMPACTION AND APPROVED STONE & BASE COURSES TO BE INSTALLED IN PLACE OF OPEN CUT.
 - D. OPEN CUT TO BE SAW CUT.
 4. ALL PAVEMENT MARKINGS IN PUBLIC RIGHTS OF WAY AND FOR DRIVEWAYS ARE TO BE THERMOPLASTIC AND MEET CITY AND/OR NCDOT STANDARDS.
 5. IT SHALL BE THE RESPONSIBILITY OF THE SUBDIVIDER TO ERECT OFFICIAL STREET NAME SIGNS AT ALL INTERSECTIONS ASSOCIATED WITH THE SUBDIVISION IN ACCORDANCE WITH THE TECHNICAL STANDARDS AND SPECIFICATIONS MANUAL. THE SUBDIVIDER MAY ACQUIRE AND ERECT OFFICIAL STREET NAME SIGNS OR MAY CHOOSE TO CONTRACT WITH THE CITY TO INSTALL THE STREET SIGNS AND THE SUBDIVIDER SHALL PAY THE COST OF SUCH INSTALLATION. CONTACT TRAFFIC ENGINEERING AT 341-7888 TO DISCUSS INSTALLATION OF TRAFFIC AND AND STREET NAME SIGNS. PROPOSED STREET NAMES MUST BE APPROVED PRIOR TO INSTALLATION OF STREET NAME SIGNS.
 6. CONTACT 811 PRIOR TO CONTACTING CITY OF WILMINGTON, TRAFFIC ENGINEERING REGARDING THE UTILITIES IN ROW.
 7. TACTILE WARNING MATS ARE TO BE INSTALLED ON ALL WHEELCHAIR RAMPS.
 8. ANY BROKEN OR MISSING SIDEWALK PANELS, DRIVEWAY PANELS AND CURBING WILL BE REPLACED.
 9. ALL TRAFFIC CONTROL SIGNS AND MARKINGS OFF THE RIGHT OF WAY ARE TO BE MAINTAINED BY THE PROPERTY OWNER IN ACCORDANCE WITH MUTCD STANDARDS.
 10. ALL PARKING STALL MARKINGS AND LANE ARROWS WITHIN THE PARKING AREA SHALL BE WHITE.
 11. CONTACT TRAFFIC ENGINEERING AT 341-7888 TO DISCUSS STREET LIGHTING OPTIONS.
 12. ALL PROPOSED VEGETATION WITHIN SIGHT TRIANGLES SHALL NOT INTERFERE WITH CLEAR VISUAL SIGHT LINES FROM 30 INCHES - 10 FT.

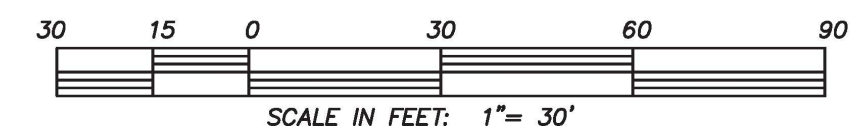
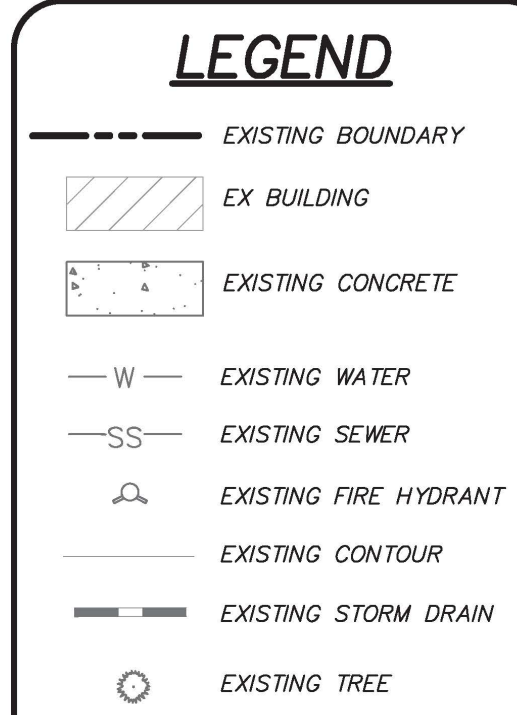

CSD ENGINEERING
LICENSE # C-2710
ENGINEERING
LAND PLANNING
COMMERCIAL / RESIDENTIAL
P.O. BOX 4041
WILMINGTON, NC 28406
(910) 791-4441

SITE PLAN
CAR STAR

ACQUISITION HOLDINGS LLC
PO BOX 749
WRIGHTSVILLE BEACH, NC 28480

DATE	BY	REMARKS
11-27-19	RLW	DATE: 11-27-19
		HORIZ. SCALE: 1" = 30'
		VERT. SCALE: N/A
		DRAWN BY: RLW
		CHECKED BY: HSR
		PROJECT NO.: 19-0502

REV. NO.	DATE	BY	REMARKS
1	11-27-19	RLW	DATE: 11-27-19
2			HORIZ. SCALE: 1" = 30'
3			VERT. SCALE: N/A
4			DRAWN BY: RLW
5			CHECKED BY: HSR
6			PROJECT NO.: 19-0502

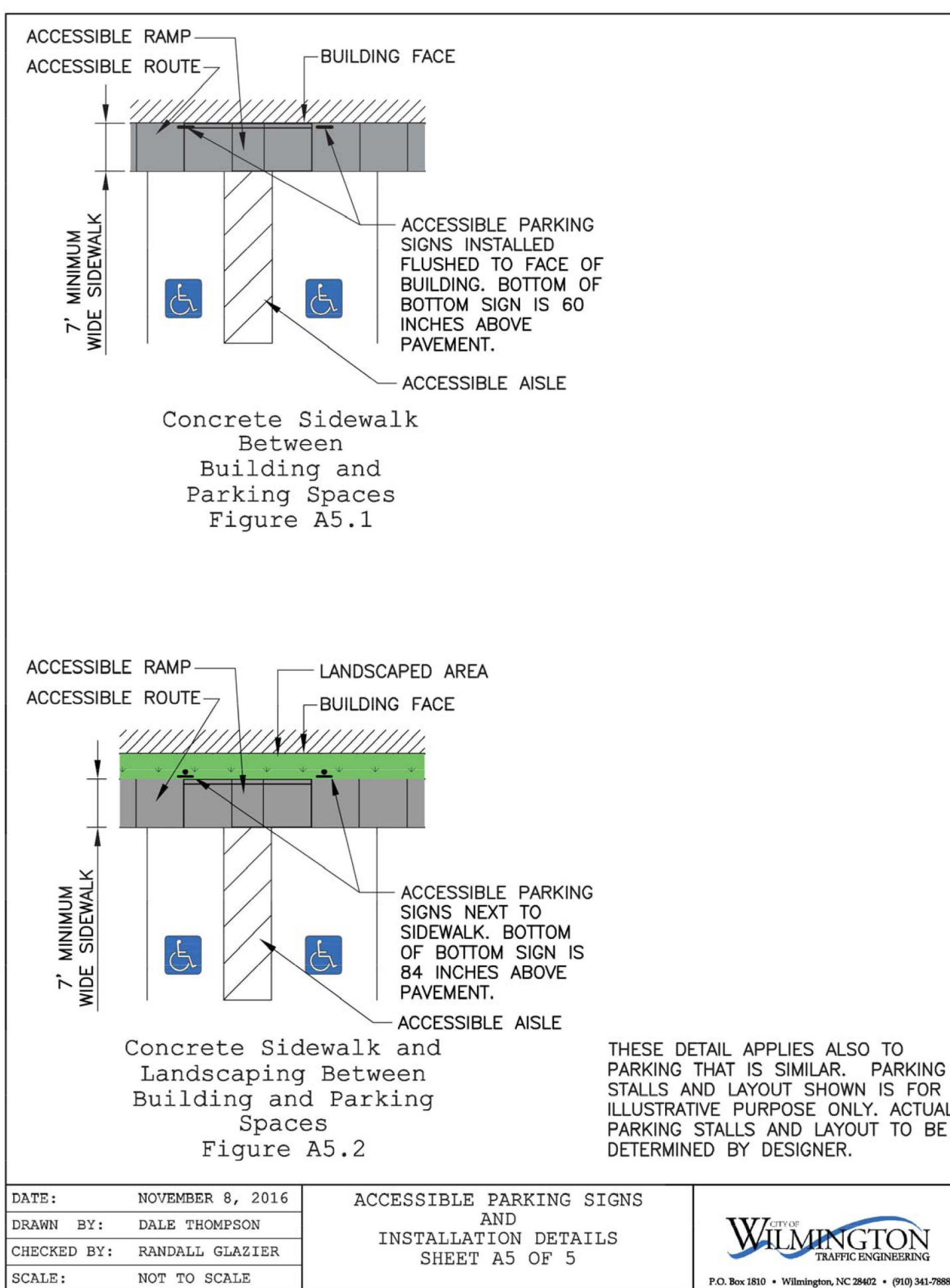
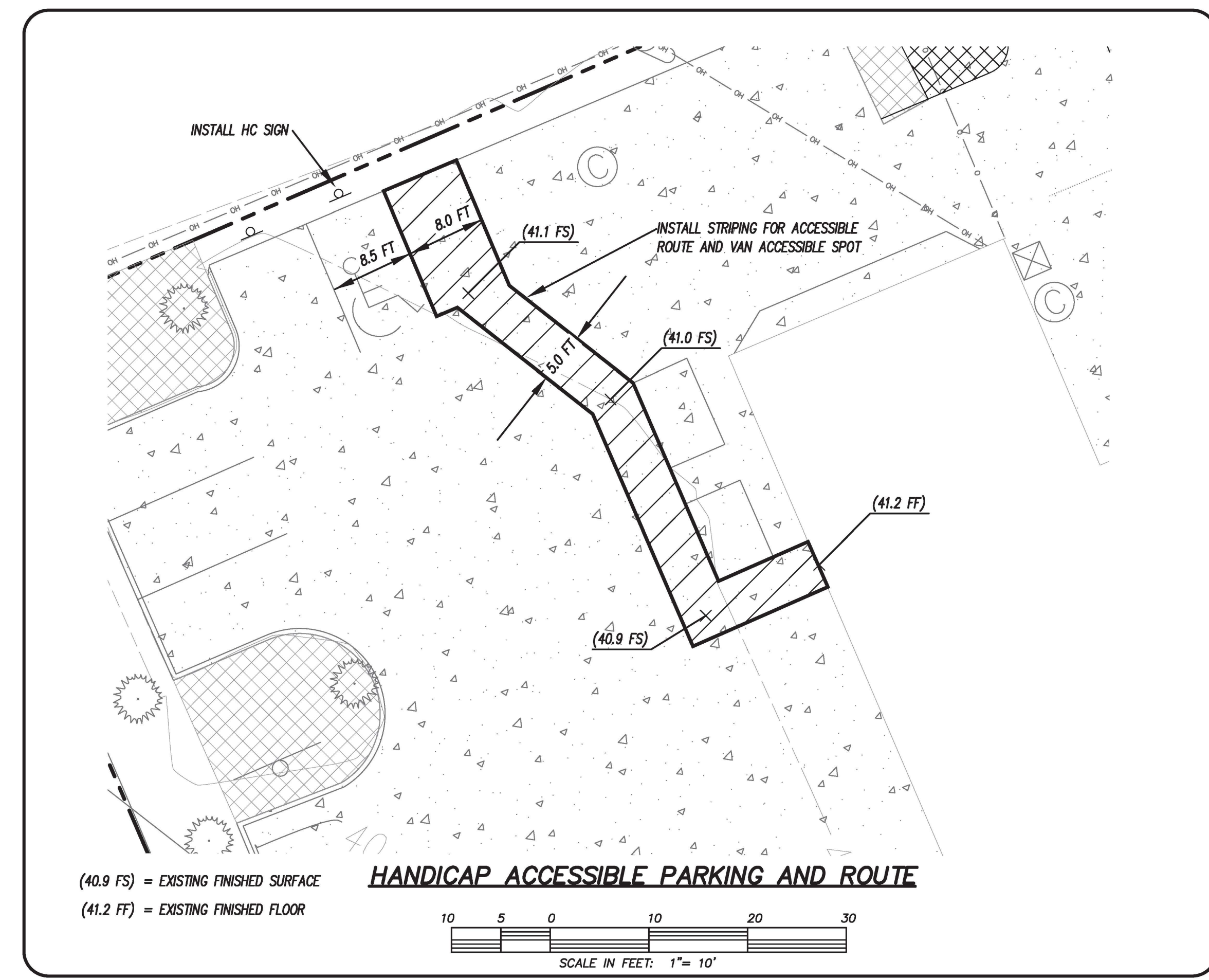
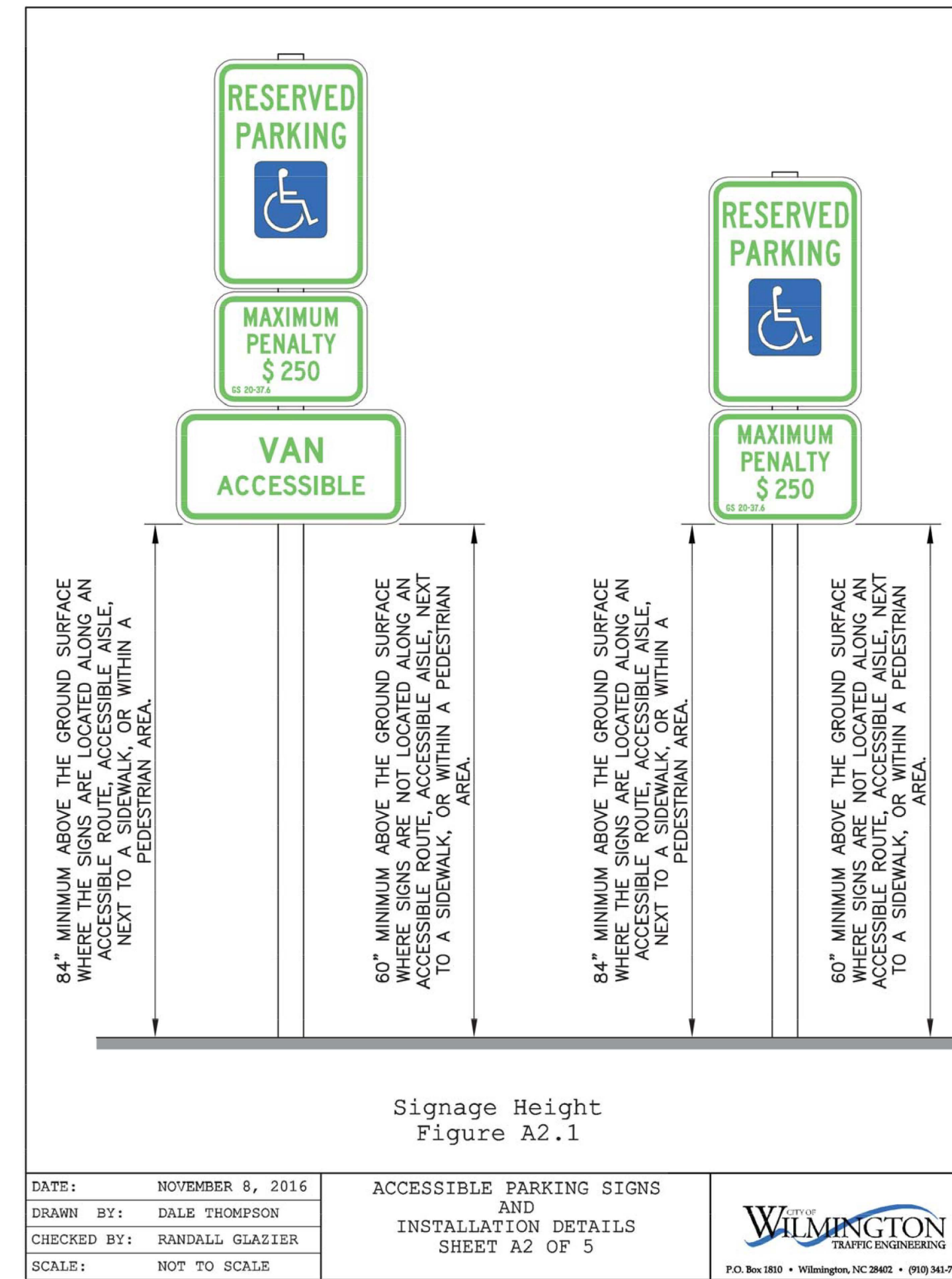
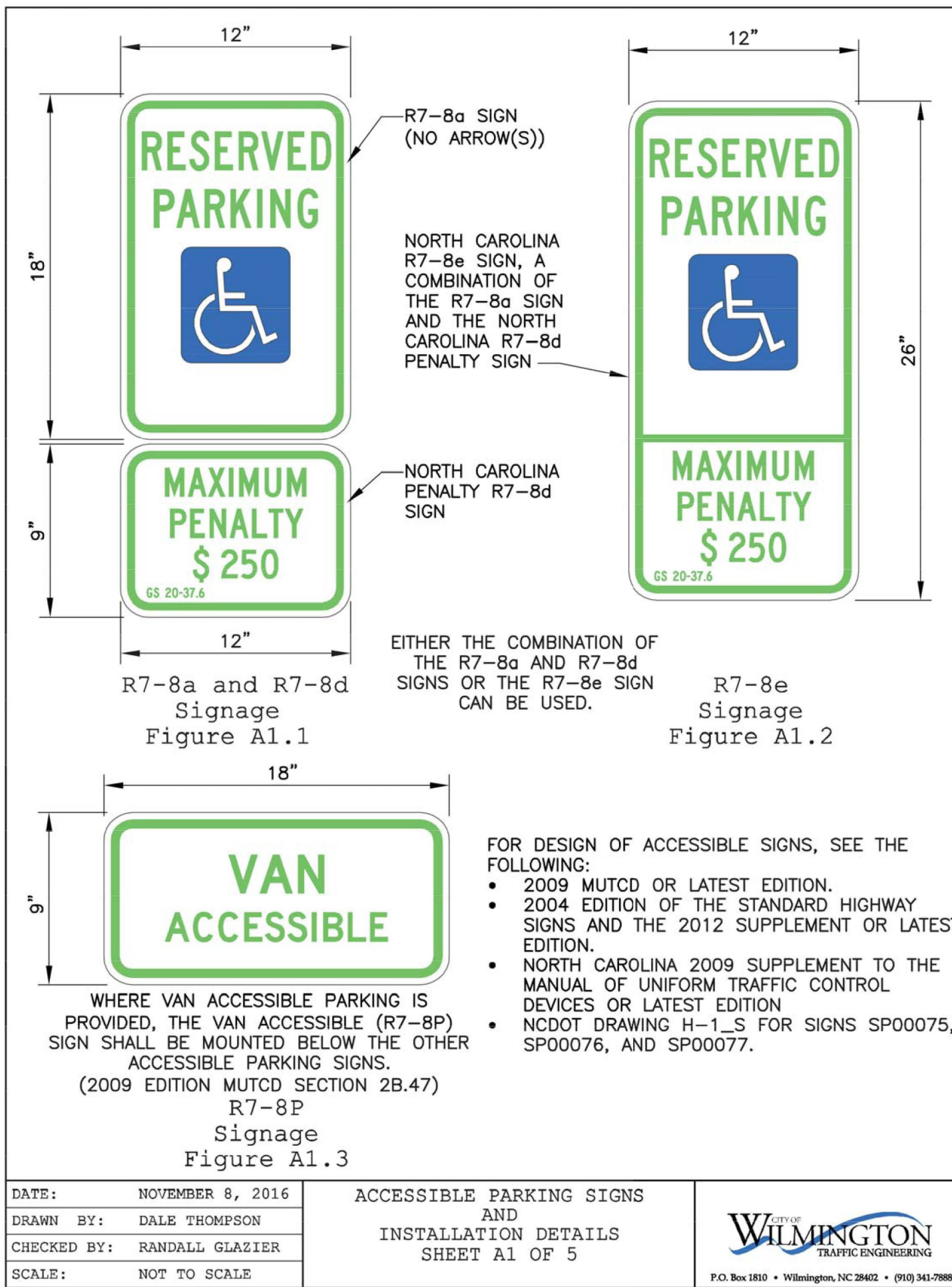

Public Services Engineering Division
APPROVED PLAN - NO PERMIT REQUIRED
Signed: _____

For each open utility cut of City streets, a \$325 permit shall be required from the City prior to occupancy and/or project acceptance.

Approved Construction Plan
Date: 6/26/20
2019101
PO, TB, BM, MB, CW

ENGINEERING
LICENSE # C-2710
ENGINEERING
LAND PLANNING
COMMERCIAL / RESIDENTIAL
P.O. BOX 4041
WILMINGTON, NC 28406
(910) 791-4441

SITE DETAILS
CAR STAR

NO PART OF THIS DOCUMENT IS TO BE REPRODUCED OR TRANSMITTED IN ANY FORM OR BY ANY MEANS, ELECTRONIC OR MECHANICAL, INCLUDING PHOTOCOPYING, RECORDING, OR BY ANY INFORMATION STORAGE AND RETRIEVAL SYSTEM, WITHOUT THE WRITTEN PERMISSION OF THE ENGINEER.

SITE DETAILS
CAR STAR
LOCATED IN CITY OF WILMINGTON, NORTH CAROLINA
NEW HANOVER COUNTY, NORTH CAROLINA
OWNER: ACQUISITION HOLDINGS LLC
PO BOX 749
WRIGHTSVILLE BEACH, NC 28480

DATE: 2-25-20
HORIZ. SCALE: 1" = 10'
VERT. SCALE: N/A

REV. NO.	DATE	BY	REMARKS
1	6-25-20	MRB	PLOTTED FOR CITY SIGNATURES

DATE: 2-25-20
HORIZ. SCALE: 1" = 10'
VERT. SCALE: N/A
DRAWN BY: RLW
CHECKED BY: HSR
PROJECT NO.: 19-0502

